

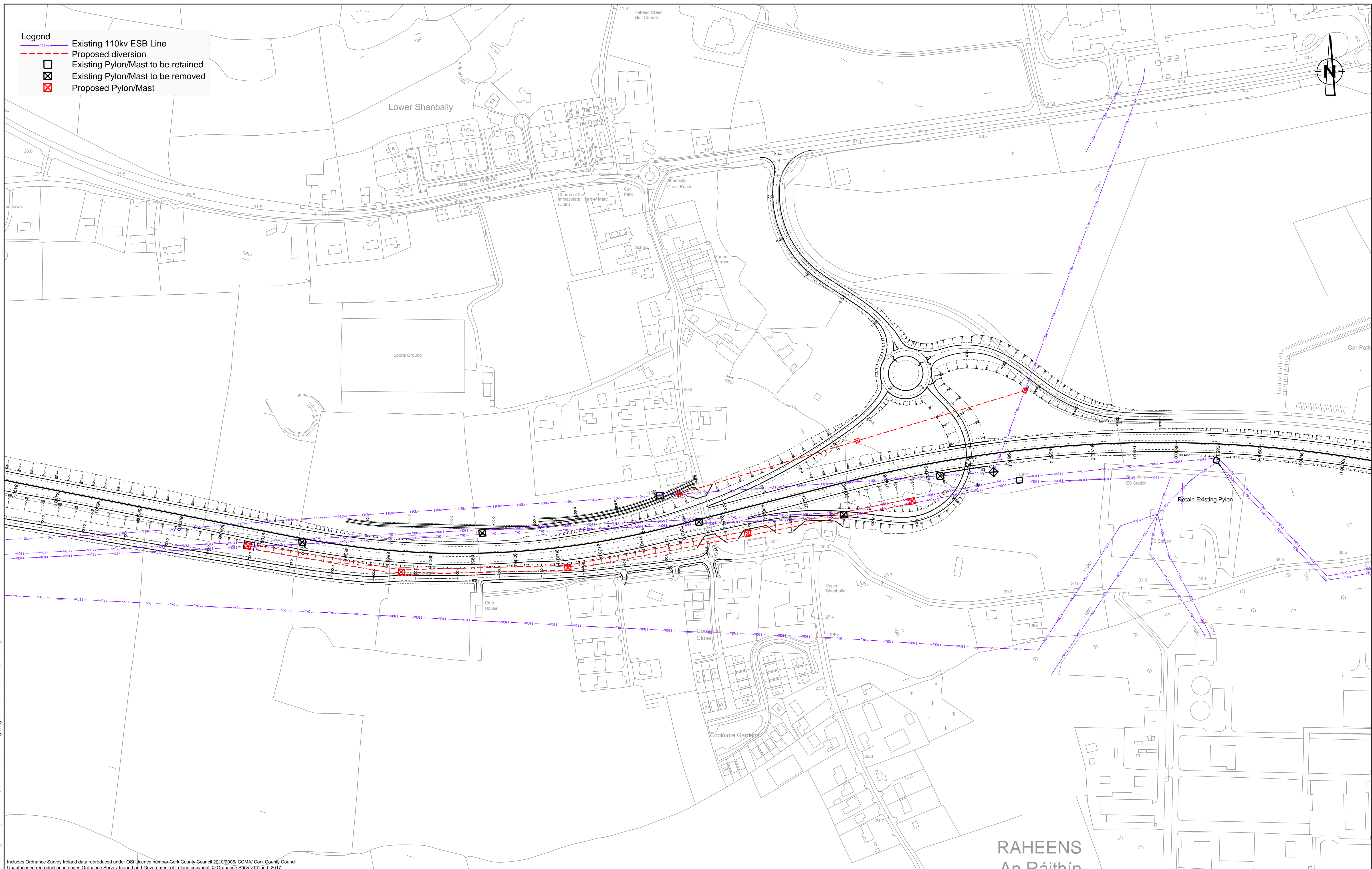

**Legend**

- Existing 110kv ESB Line
- - - Proposed diversion
- Existing Pylon/Mast to be retained
- X Existing Pylon/Mast to be removed
- X Proposed Pylon/Mast

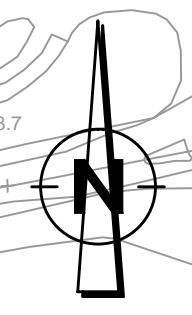

Includes Ordnance Survey Ireland data reproduced under OSI licence number Cork County Council 2010/2006/ CCMA/ Cork County Council  
 Unauthorised reproduction infringes Ordnance Survey Ireland and Government of Ireland copyright. © Ordnance Survey Ireland, 2017

Client

**Cork County Council**  
 National Roads Office,  
 Richmond,  
 Glanmire, Co. Cork.  
 Tel. No: (021) 4821046  
 Fax. No: (021) 4866209

**General Notes**

- (i) This drawing is the property of RPS Consulting Engineers, it is a confidential document and must not be copied, used, or its content divulged without prior written consent.
- (ii) All Levels refer to Ordnance Survey Datum, Malin Head.
- (iii) DO NOT SCALE, use figured dimensions only, if in doubt ask.
- (iv) Hard copies, dwf and pdf will form a controlled issue of the drawing. All other formats (dwg etc) are deemed to be an uncontrolled issue and any work carried out based on these files is at the recipients own risk. RPS will not accept any responsibility for any errors from the use of these files, either by human error by the recipient, listing of the un-dimensioned measurements, compatibility with the recipients software, and any errors arising when these files are used to aid the recipients drawing production, or setting out on site.

F01	MAY 17	D	28	FINAL ISSUE	MN
No.	Date	By	App	Amendment / Issue	App



Innishmore  
 Ballincollig  
 Co. Cork  
 Ireland

T +353 21 4665900  
 W www.rpsgroup.com/ireland  
 E ireland@rpsgroup.com

Drawn DH	Checked PB	Approved MN	Date OCT. 2014	Scale Half @ A3	Job No. MCT0597	File Ref. MCT0597NTS001	Drg. No. DG0210	Rev. F01
Project <b>M28 CORK TO RINGASKIDDY PROJECT</b>						Title <b>PROPOSED 110kv ABOVE GROUND DIVERSION</b>		

R:\MCT0597 - N28 Upgrade Scheme - Engineering Consultancy Services\6.0 Drawings\DG\MCT0597\DG0210 Pylons.dwg